ANTS

Write what you know about ants. You can use facts inside the boxes if you need help.

Ants are social insects.

An ant's home is called a nest.

Ants live about 45 to 60 days.

The queen ant lays thousands of eggs.

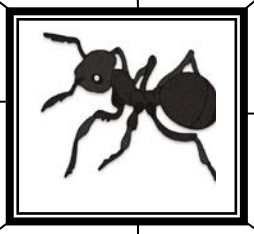

The queen ant can live for 10 to 15 years.

Ants cooperate and work together.

The worker ants feed the eggs and keep them clean.

Soldier ants defend the colony and attack enemies.

_____

_____

_____

_____

_____

_____

_____